Tu amor por mi
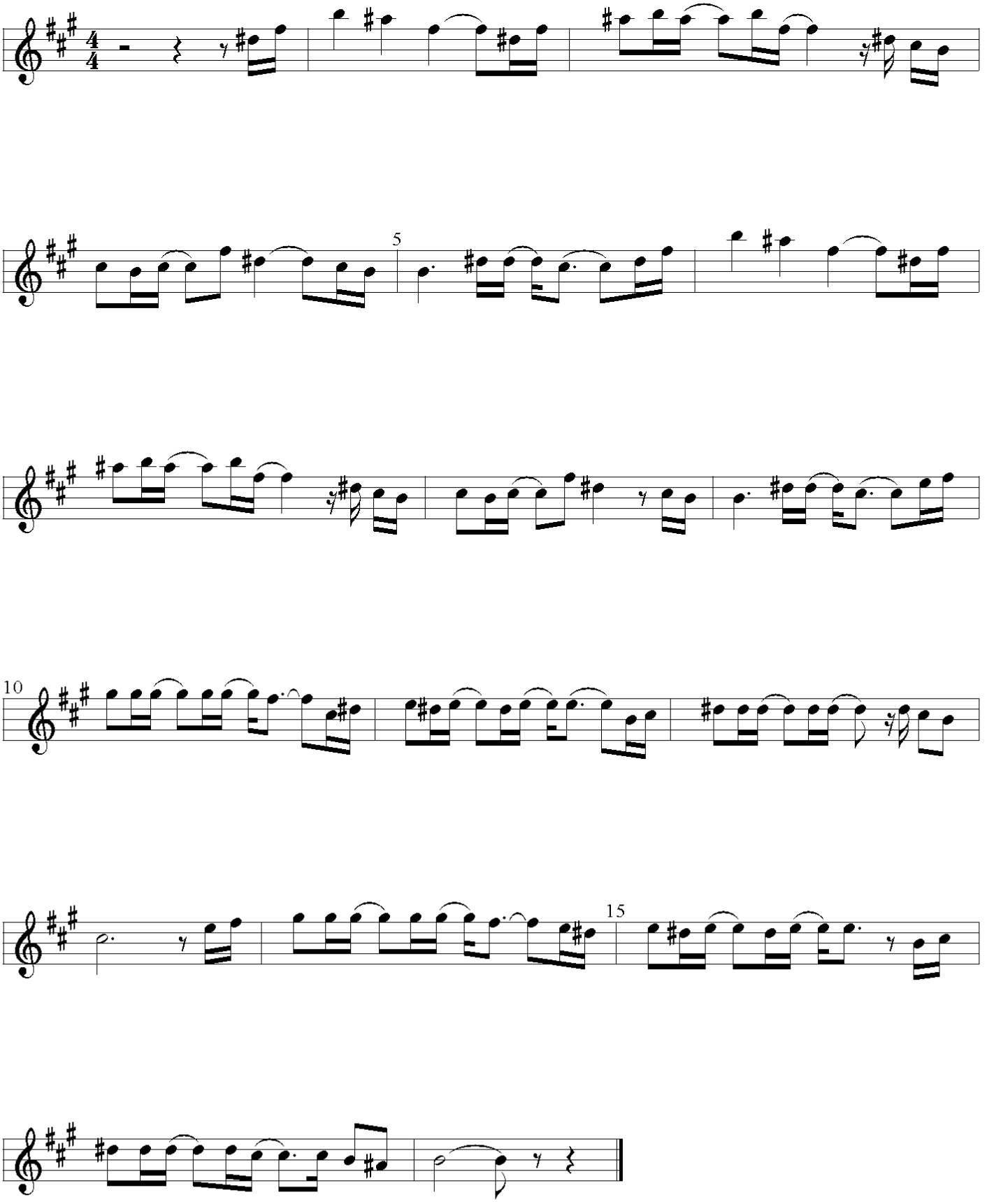
Sax Alto
www.saxkaraoke.com